

Patient report

Bio-Rad DATE: 10/08/2019
D-10 TIME: 05:02 PM
S/N: #DJ4I016123 Software version: 4.30-2
Sample ID: 10554052
Injection date 10/08/2019 04:47 PM
Injection #: 27 Method: HbA1c
Rack #: --- Rack position: 2

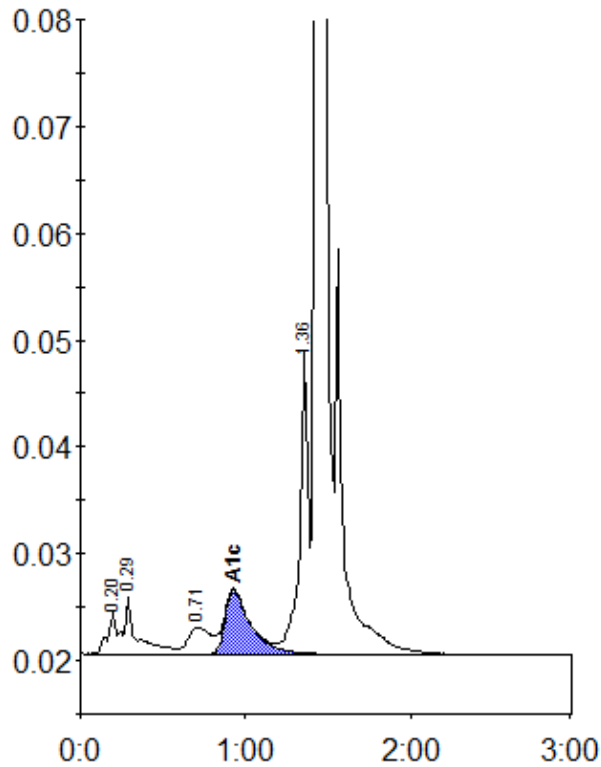

Peak table - ID: 10554052

| Peak | R.time | Height | Area | Area % |
|-------------|--------|---------|---------|--------|
| A1a | 0.20 | 3866 | 13746 | 0.8 |
| A1b | 0.29 | 5526 | 29983 | 1.8 |
| LA1c/CHb-1 | 0.71 | 2542 | 25159 | 1.5 |
| A1c | 0.93 | 5979 | 65318 | 5.6 |
| P3 | 1.36 | 28591 | 102423 | 6.0 |
| A0 | 1.43 | 497415 | 1471516 | 86.1 |
| Total Area: | | 1708146 | | |

| | |
|----------------|-----|
| Concentration: | % |
| A1c | 5.6 |